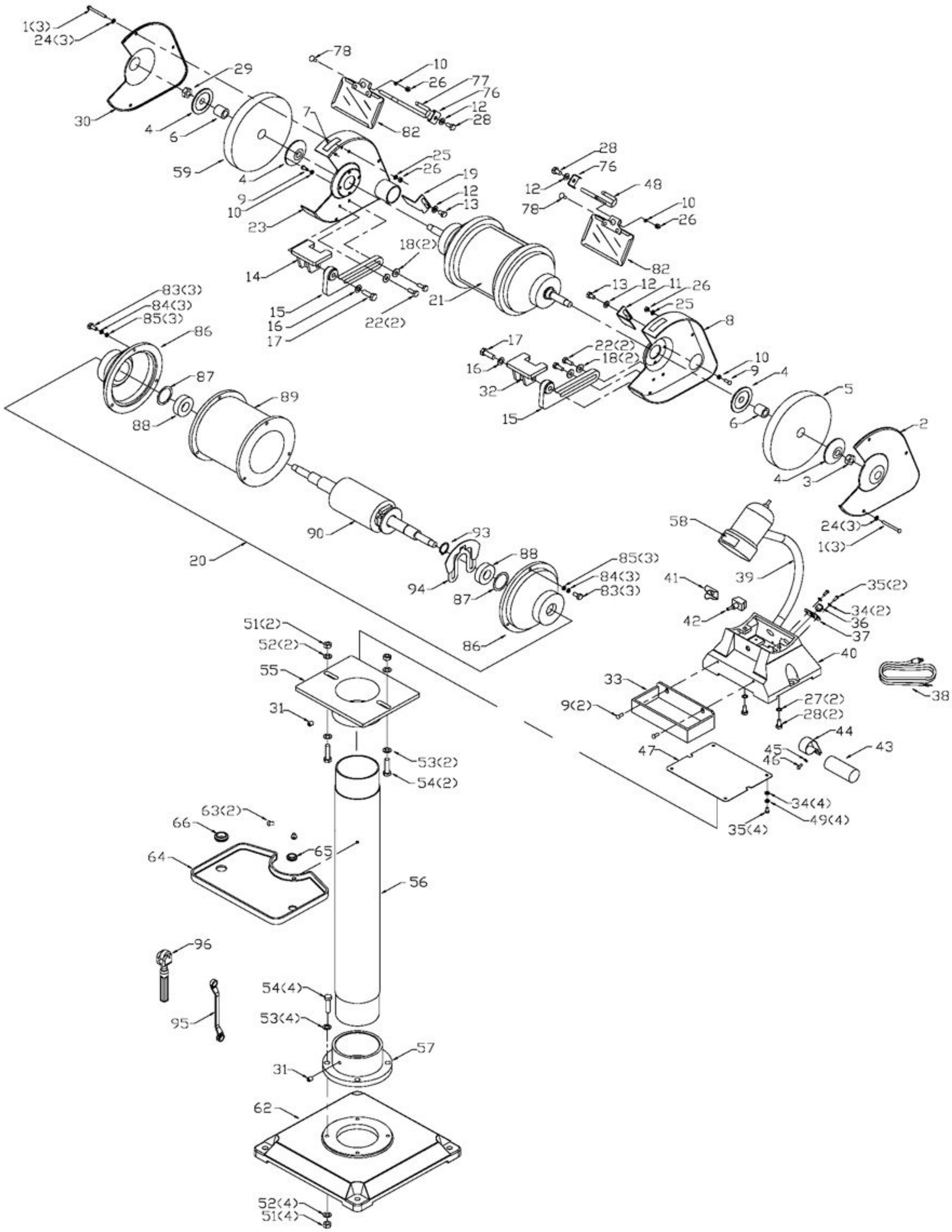
1(3)
24(3)
29
30
4
6
59
78
10
26
77
76
12
28
82
7
25
26
19
12
13
9
10
23
28
76
12
48
78
10
26
82
18(2)
14
21
13
12
11
26
25
8
83(3)
84(3)
85(3)
86
15
16
17
22(2)
17
16
32
15
22(2)
18(2)
10
9
4
5
6
2
87
88
89
4
3
90
93
88
85(3)
84(3)
83(3)
94
87
86
20
58
24(3)
1(3)
39
41
42
35(2)
34(2)
36
37
40
38
33
9(2)
27(2)
28(2)
44
43
45
46
47
34(4)
49(4)
35(4)
51(2)
52(2)
55
31
53(2)
54(2)
63(2)
66
64
65
56
96
95
54(4)
53(4)
57
31
62
52(4)
51(4)